

Work Refusal Process

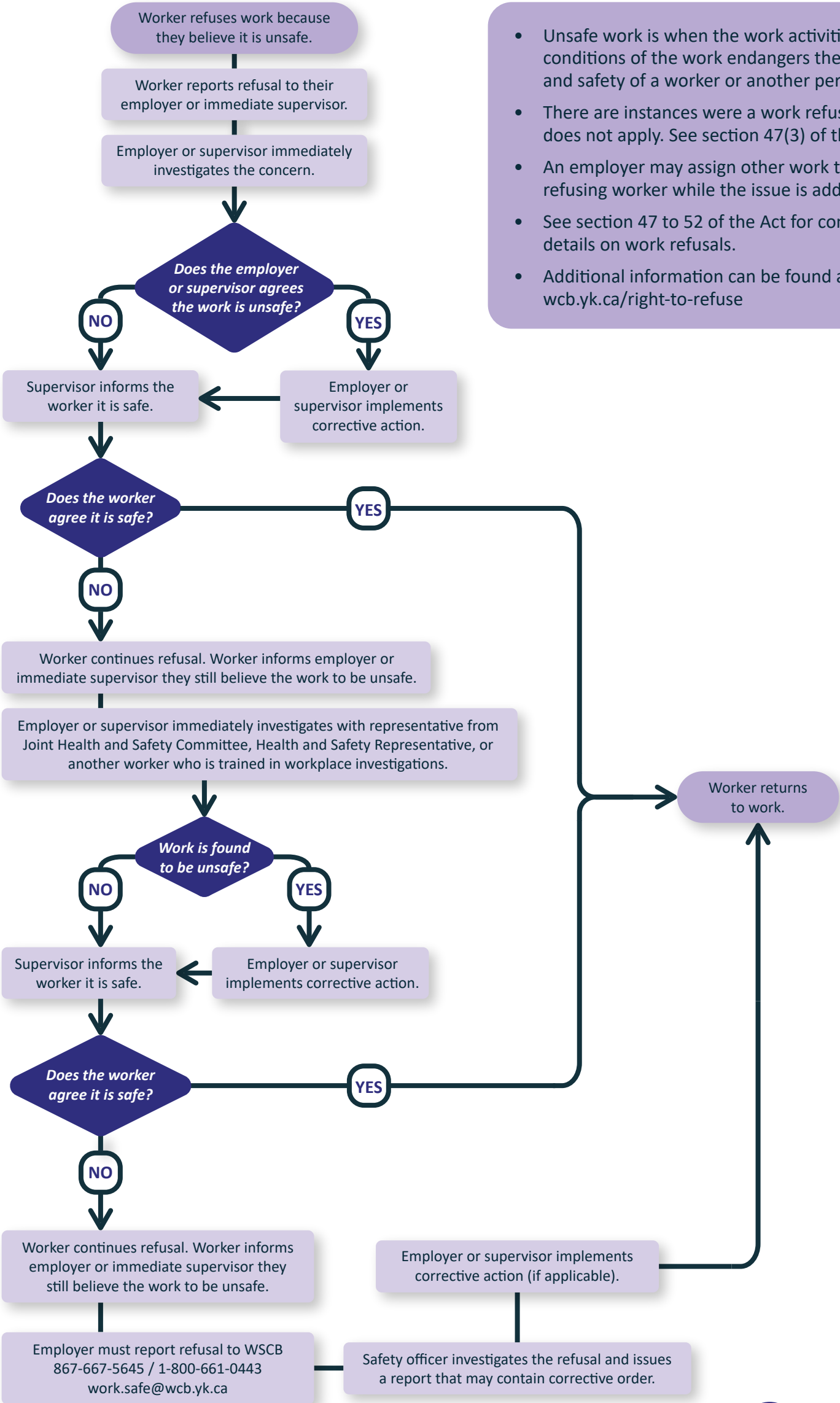

- Unsafe work is when the work activities or conditions of the work endangers the health and safety of a worker or another person.
- There are instances where a work refusal does not apply. See section 47(3) of the Act.
- An employer may assign other work to the refusing worker while the issue is addressed.
- See section 47 to 52 of the Act for complete details on work refusals.
- Additional information can be found at wcb.yk.ca/right-to-refuse